

**RECORD OF SURVEY  
FOR A SUBSTATION LEASE SITE  
within the NW1/4 (GOVT. LOT 2) of Section 30,  
Township 4 N., Range 30 E., W.M.,  
Umatilla County, Oregon**

**SURVEYOR'S NARRATIVE & CERTIFICATE**

THIS SURVEY WAS MADE AT THE REQUEST UMATILLA ELECTRIC COOPERATIVE, FOR THE PURPOSE OF CREATING A LEASE SITE FOR A SUBSTATION AS SHOWN. THE SERVICENT PARCEL IS AS DESCRIBED IN DEED INST. NO. 2007-5140294 THE LEASE SITE LAYOUT WAS PROVIDED BY TOTH ASSOCIATES.

CONTROL FOR THIS SURVEY IS BASED ON FOUND MONUMENTS AS SHOWN AND LISTED IN THE REFERENCE TABLE. THE NORTHWEST CORNER AND WEST QUARTER CORNER OF SECTION 30 WERE DISCOVERED TO HAVE BEEN DISTURBED (SECTION CORNER) AND REMOVED (ONE-QUARTER CORNER) BY A RECENT IRRIGATION LINE PROJECT. TIES WERE MADE AS SHOWN TO ADJACENT CORNERS TO CALCULATE THEIR POSITIONS. ADDITIONALLY CORNER RESTORATION FORMS WERE REFERENCED TO VERIFY THESE LOCATIONS. THE PROJECT WAS ALSO REQUESTED TO BE ON STATE PLANE COORDINATES AND THOSE COORDINATE LOCATIONS WERE USED TO FURTHER VERIFY THESE POSITIONS. AFTER THE FINAL POSITIONS WERE DETERMINED, MONUMENTS WERE PLACED AS SHOWN.

I LANCE C. KING, A REGISTERED PROFESSIONAL LAND SURVEYOR HEREBY CERTIFY THAT I HAVE CORRECTLY SURVEYED AND MONUMENTED THE BOUNDARIES OF THE LEASE PARCELS AS SHOWN. I CERTIFY THAT THE FIRST MONUMENT WAS PLACED ON 5/29/2019 THAT THE ADJOINING PROPERTY AND ALL PROPERTY ACCESSED IN THIS SURVEY WAS DONE IN ACCORDANCE WITH ORS 672.047. THAT THE SURVEY WAS MADE BY ME OR UNDER MY DIRECTION, THAT THE MONUMENTS ARE AS SHOWN AND THAT THIS MAP IS A TRUE AND ACCURATE REPRESENTATION OF SAID SURVEY.

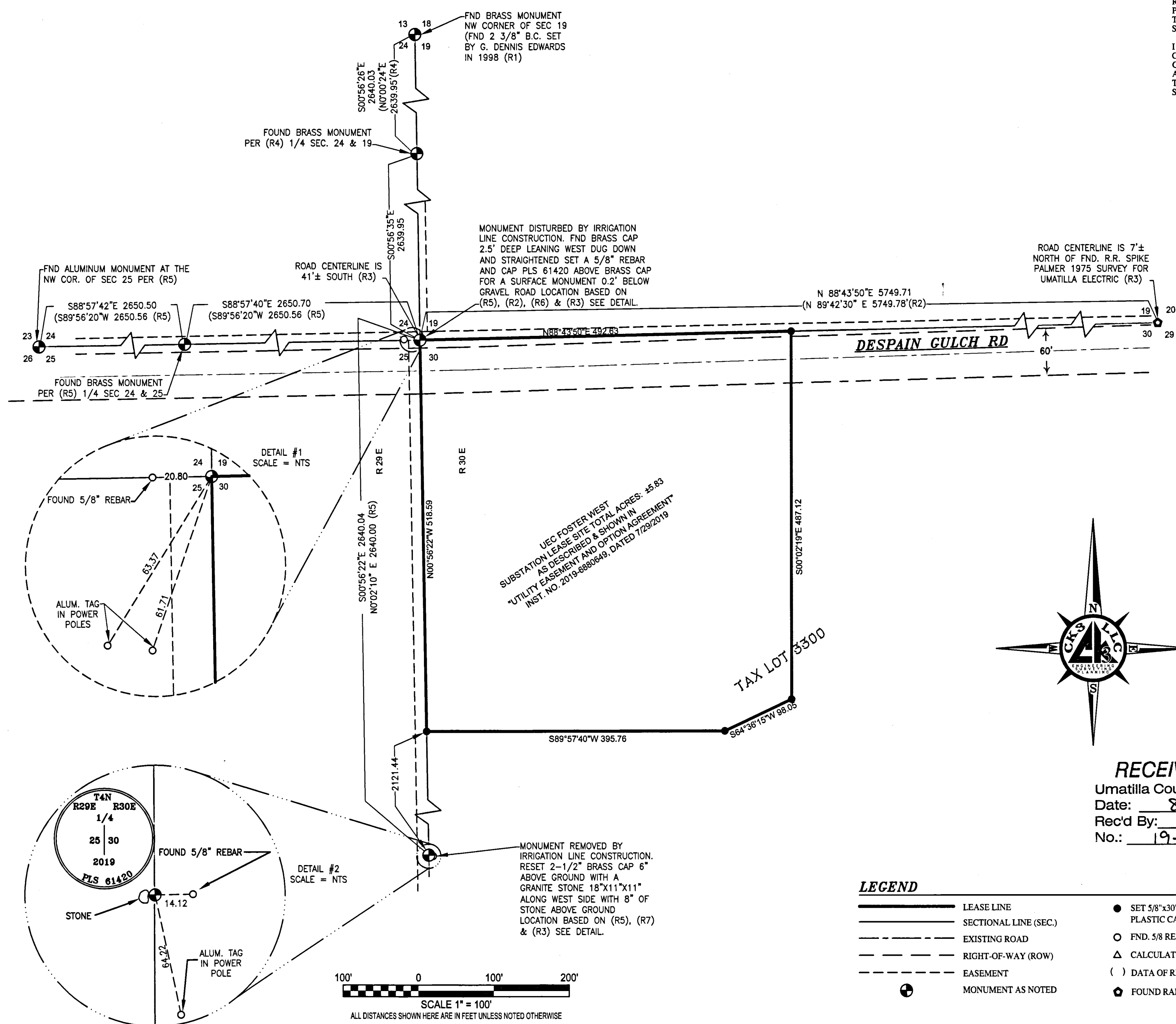

**REFERENCE TABLE**

- R1 RECORD OF SURVEY FOR RICHARD LATHAM. SURVEY NO. 04 - 106 - C
- R2 RECORD OF SURVEY FOR BEVERLY HARRIS JENKINS. SURVEY NO. 05 - 167 - B
- R3 RECORD OF SURVEY FOR CRAIG PRITCHARD. SURVEY NO. 07 - 230 - B
- R4 RECORD OF SURVEY FOR UMATILLA COUNTY. SURVEY NO. 13 - 532 - C
- R5 RECORD OF SURVEY FOR UMATILLA COUNTY. SURVEY NO. 98 - 213 - C
- R6 CORNER FORM SURVEY NO. R1 - 01 - 213 - G
- R7 CORNER FORM SURVEY NO. T1 - 01 - 213 - G
- R8 CORNER FORM SURVEY NO. V1 - 01 - 213 - G

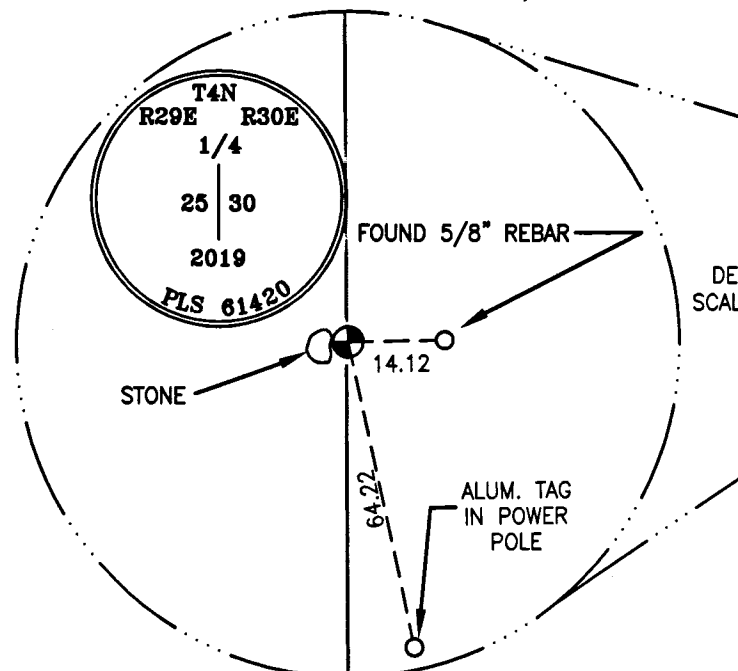
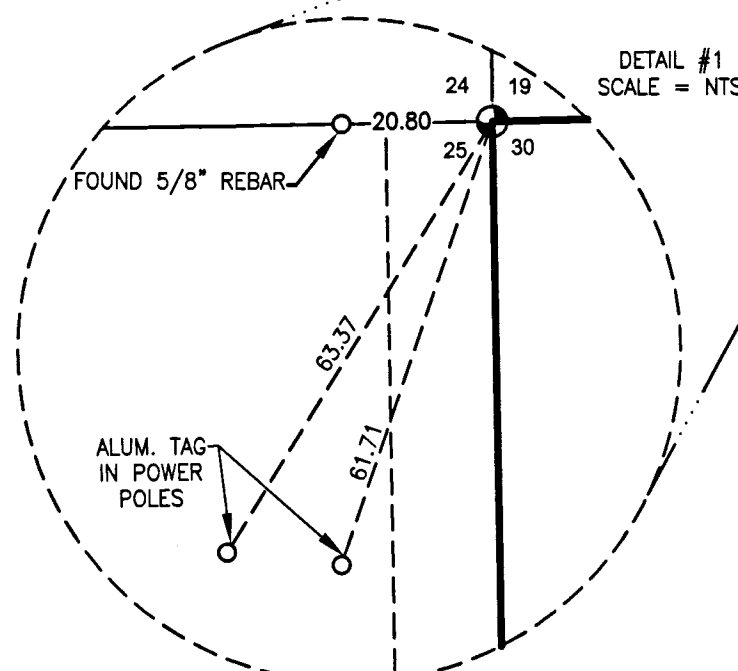

UEC FOSTER WEST  
SUBSTATION LEASE SITE TOTAL ACRES: 35.83  
AS DESCRIBED & SHOWN IN  
UTILITY EASEMENT AND OPTION AGREEMENT  
INST. NO. 2019-8880649, DATED 7/29/2019

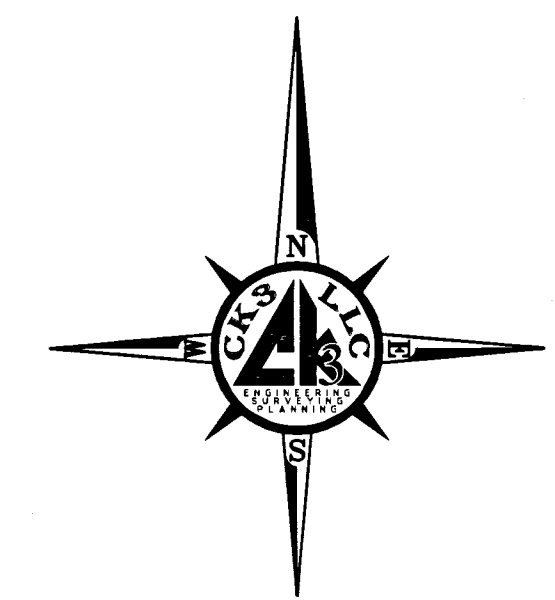

**REGISTERED  
PROFESSIONAL  
LAND SURVEYOR**  
*Lance King*  
**OREGON**  
MAY 10, 2011  
LANCE CLARK KING  
61420

RENEWS: 6/30/2021

**RECEIVED BY**  
Umatilla County Surveyor  
Date: 8/13/19  
Rec'd By: CT  
No.: 19-078-B

**LEGEND**

- LEASE LINE
- SECTIONAL LINE (SEC.)
- - - EXISTING ROAD
- - - RIGHT-OF-WAY (ROW)
- - - EASEMENT
- MONUMENT AS NOTED
- SET 5/8"x30" REBAR WITH RED PLASTIC CAP MARKED PLS 61420
- FND. 5/8 REBAR AS NOTED
- △ CALCULATED POINT
- ( ) DATA OF RECORD
- FOUND RAILROAD SPIKE

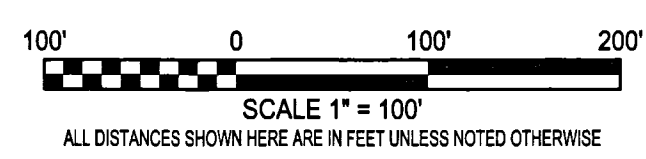

SURVEY FOR:  
**UMATILLA ELECTRIC**

**CK3, LLC**  
CIVIL-STRUCTURAL-ELECTRICAL ENGINEERING,  
SURVEYING & PLANNING

ONTARIO 368 SW 5TH AVE. HERMISTON 945 W. ORCHARD AVE.  
ONTARIO, OR 97914 HERMISTON, OR 97838  
PHONE (541) 889-5411 PHONE (541) 567-2345  
FAX (541) 889-2074 FAX (541) 567-2305  
WEB: CK3LLC.NET

|                  |                       |                   |
|------------------|-----------------------|-------------------|
| CHECKED BY: LCK  | FIELDBOOK No.: 0-320  | PAGE(S): 27-31    |
| DRAWN BY: SY     | DWG FILE No.: B-1273  |                   |
| APPROVED BY: LCK | FILENAME: V018071.dwg | JOB No.: VO-18071 |
| DATE: 8/7/2019   | DATE REVISED:         | SHEET: 1 of 1     |