

**PLOT PLAN SURVEY FOR  
JONES - NORMEL FOODS, INC.**

LOCATED IN N. 1/2, N.W. 1/4 SECTION 22 &  
S.W. 1/4 SECTION 15, T. 4 N, R. 35 E. W.M.

BY:  
NORPA DEVELOPMENT, INC.  
P.O. BOX 126  
HERMISTON, OREGON, 97838  
PH. - 567-3904 J.O.# 76-017



SCALE: 1" = 100'  
DATE: 2-16-76

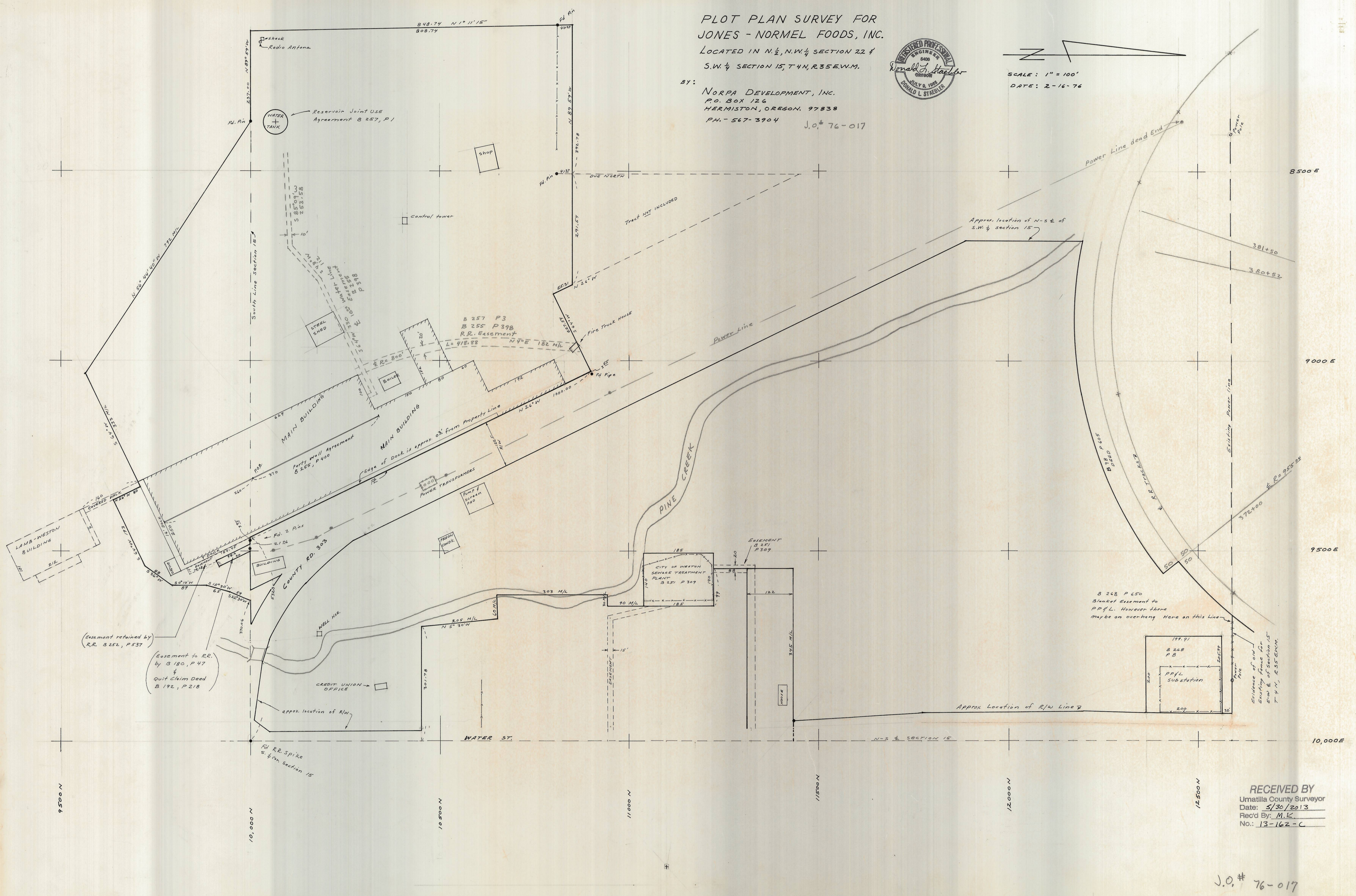

B 248, P 650  
Blanket Easement to  
P.P. & L. However there  
maybe an overhang here on this line

Existence of old  
existing fence for  
S.W. 1/4 of Section 15  
T. 4 N, R. 35 E. W.M.

RECEIVED BY  
Umatilla County Surveyor  
Date: 5/30/2013  
Rec'd By: M.K.  
No.: 13-162-C

J.O.# 76-017