

FILE: I:\1293100\SURVEY\DWGS\1293100\_GRAHAM.DWG PLOTTED: Apr 14, 2011 11:43:03 AM (Paul Tomkins)

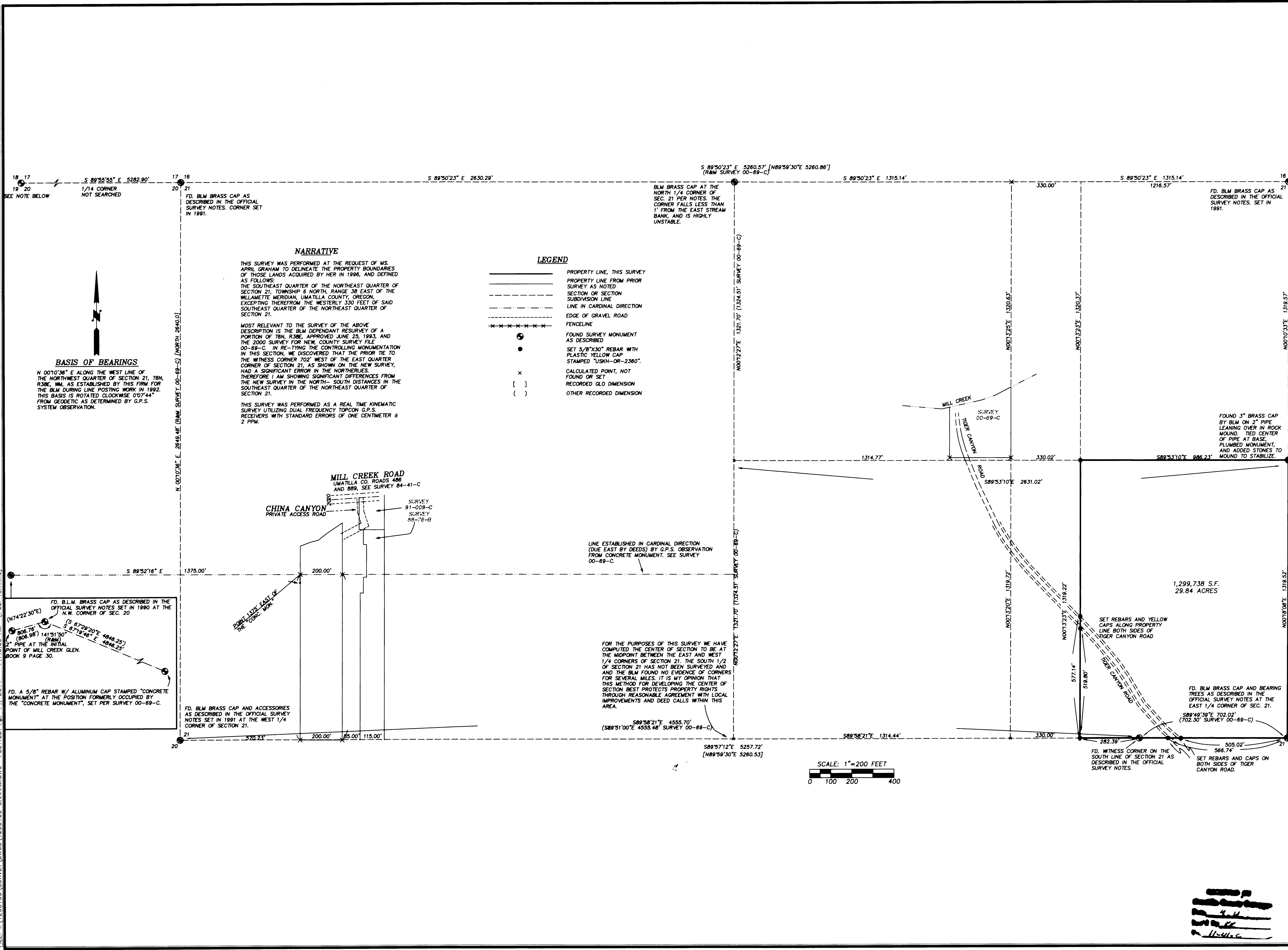

REGISTERED PROFESSIONAL LAND SURVEYOR

PAUL W.P. TOMKINS

OREGON  
 JULY 26, 1988  
 PAUL W.P. TOMKINS  
 2360

RENEWS 6/30/2012

Date Stamped: 4/14/2011

**USKH**

SHARED VISION. UNIFIED APPROACH.  
 Architecture • Engineering  
 Land Surveying • Planning  
 Environmental Services

□ 621 W. Mallon Ave.  
 Suite 309  
 Spokane, WA 99201  
 (509) 328-5139  
 (509) 328-0423

□ 313 D Street,  
 Suite 200  
 Lewiston, Idaho 83501  
 (208) 748-2861  
 (208) 748-8825

☒ 5 North Colville  
 Walla Walla, WA 99362  
 (509) 522-4843  
 (509) 522-1902

www.USKH.com

**PROJECT**

A BOUNDARY SURVEY LOCATED IN THE SE 1/4 OF THE NE 1/4 OF SECTION 21, TOWNSHIP 6 NORTH, RANGE 38 EAST, W.M., UMATILLA COUNTY, OREGON

**CLIENT**

MS. APRIL GRAHAM  
 401 SOUTH BROAD ST.  
 WESTON, OR. 97886

**SECTION INDEX**

SECTION 21, OF T6N, R38E, W.M.

Project Mgr.	PWPT
Drawn	PWPT
Drawn	
Checked	PWPT

CAD File  
 1293100\_GRAHAM.DWG

Sheet Contents:  
 SURVEY

Sheet No.: 1/1

USKH W.O. 1293100