

Bearing base 1972 Staebler survey for Westland Estates Subdivision

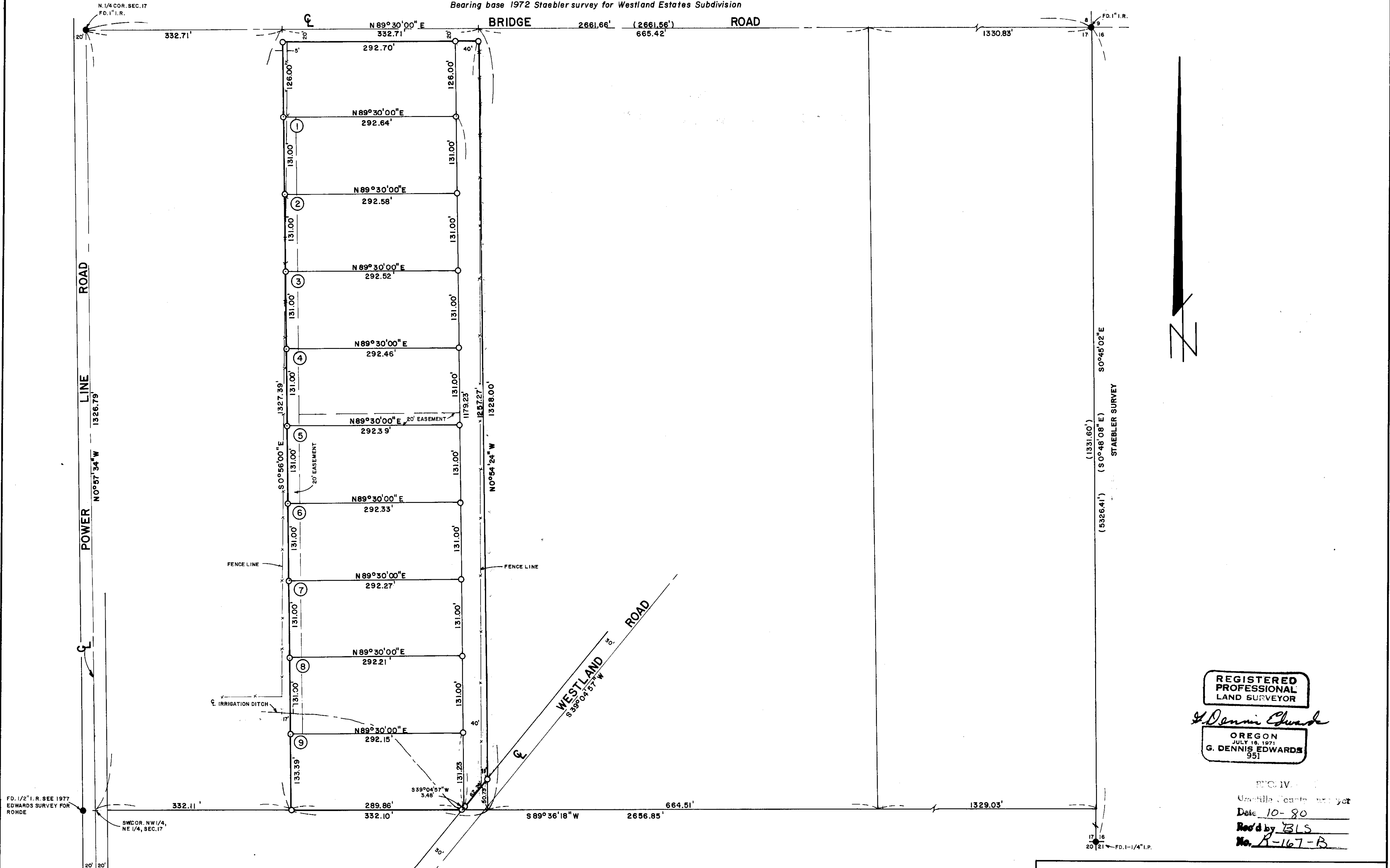

REGISTERED
PROFESSIONAL
LAND SURVEYOR
G. Dennis Edwards
OREGON
JULY 16, 1971
G. DENNIS EDWARDS
951

REC. IV
Grantilla County, Ore. yet
Date 10-80
Rec'd by BLS
No. R-167-B

SURVEY FOR: JERRY CHAPMAN	
LOCATION: NW 1/4, NE 1/4, SEC. 17, T4 N, R28 E., W.M. UMATILLA COUNTY, OREGON	
DATE: 9-17-80	SCALE: 1" = 100'
● MONUMENTS FOUND	(000) OF RECORD
○ 1/2" IRON RODS SET	JOB NO. S8005084
EDWARDS SURVEYING 567-3336	P.O. BOX 763 HERMISTON, OREGON