

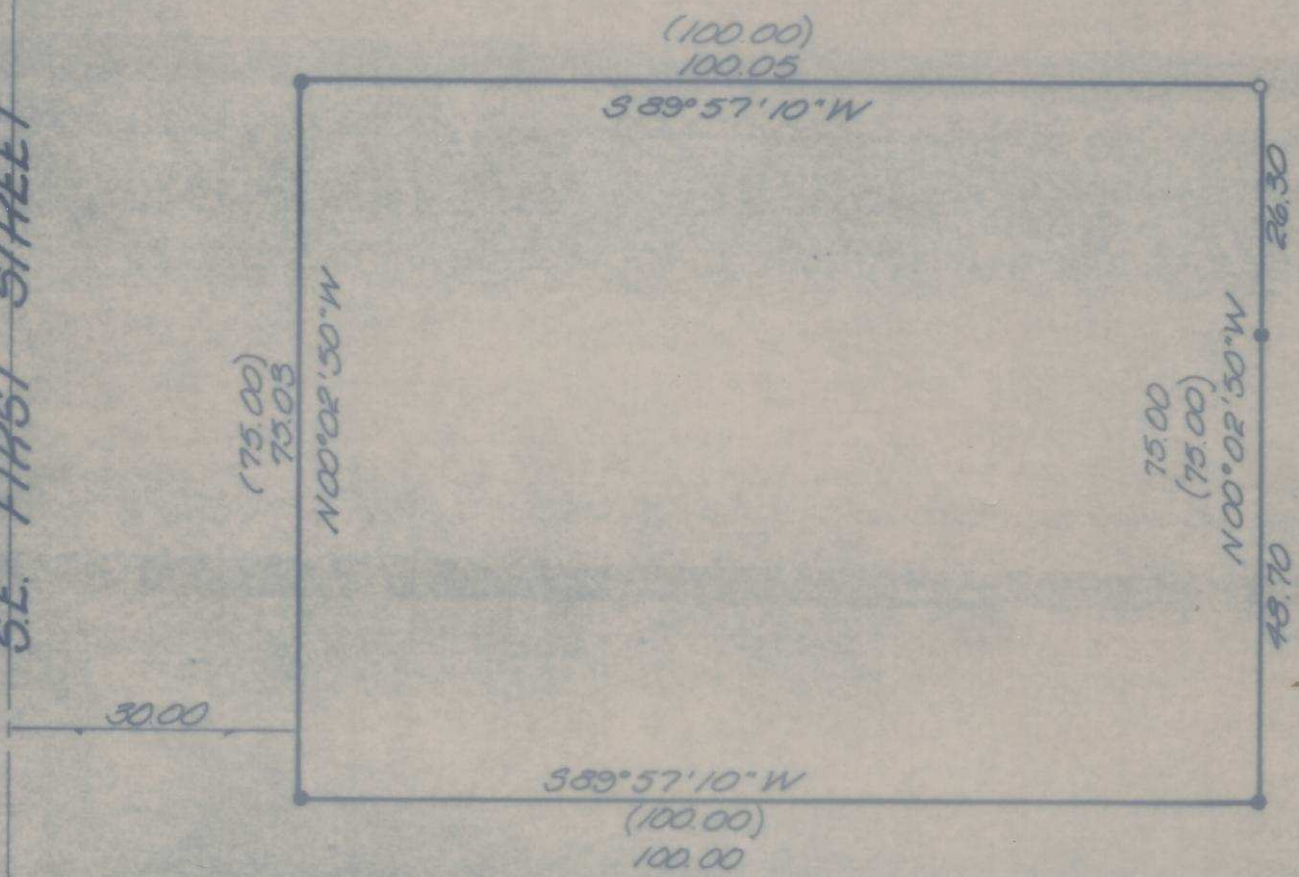

N00°02'50"W
S.E. FIRST STREET



Bearings are based on Hillview #2 plot, Pendleton, Umatilla County, Oregon.

- denotes 1/2" i. pin find
- denotes 1/2" i. pin reset
- () denotes *recomputed*

RECEIVED BY
 Umatilla County Surveyor
 Date 3-26-80
 Rec'd By ELS

REGISTERED
 PROFESSIONAL
 LAND SURVEYOR

Terry E. Hamby

OREGON
 JULY 14, 1978
 TERRY E. HAMBY
 1638

K KRUMBEIN ENGINEERING CO.
 ENGINEERS - SURVEYORS - PLANNERS
 221 S. Main, Pendleton, Oregon

Survey for
JACOB SMITH
Lot 9, Blk. 2, Hillview #2, Pendleton

SCALE	1" = 20'
DATE	3-18-80
DRN. BY	M.L.J.
CKD. BY	T.E.H.
DRNG. NO.	80-19A

R-44-A
 Sub No. 80-40